

ELEVATION

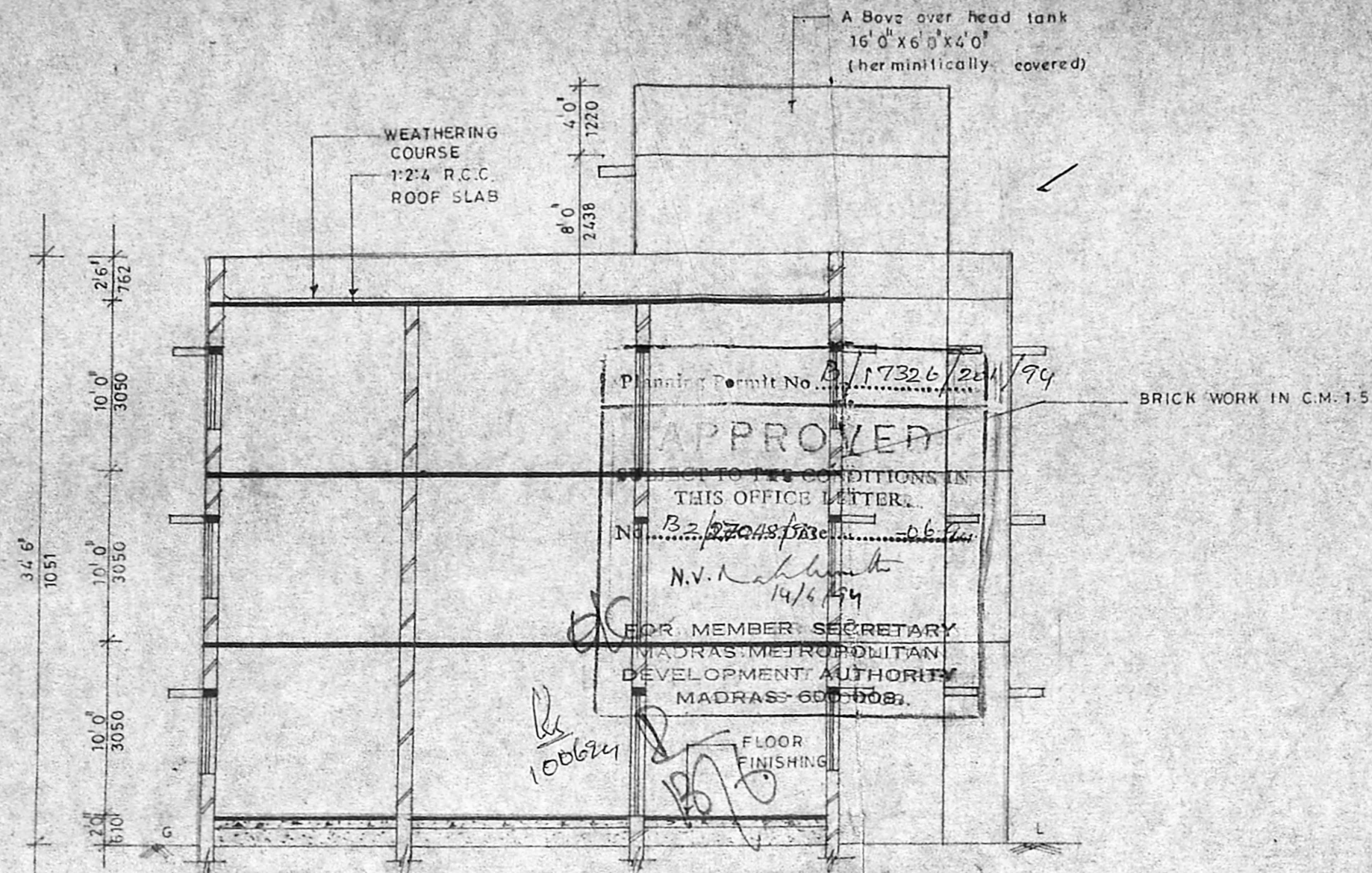

SECTION ON 'JJ'

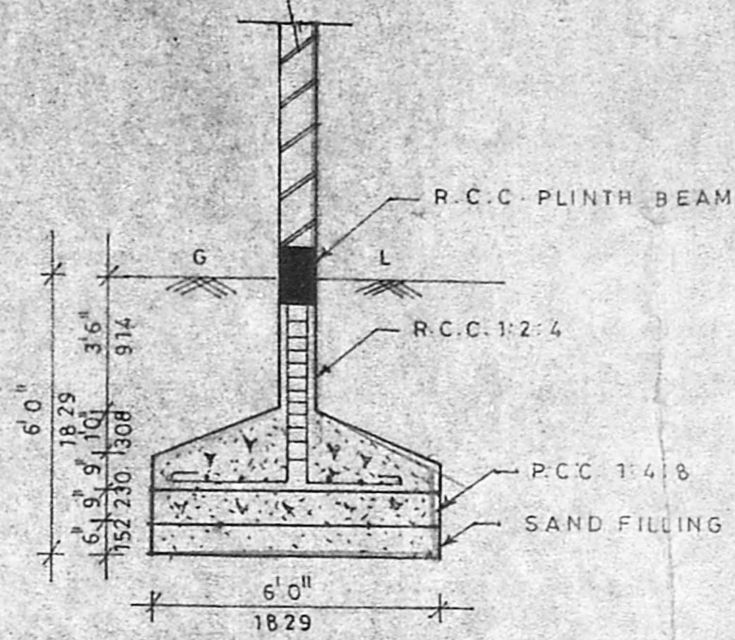

FOUNDATION DETAILS

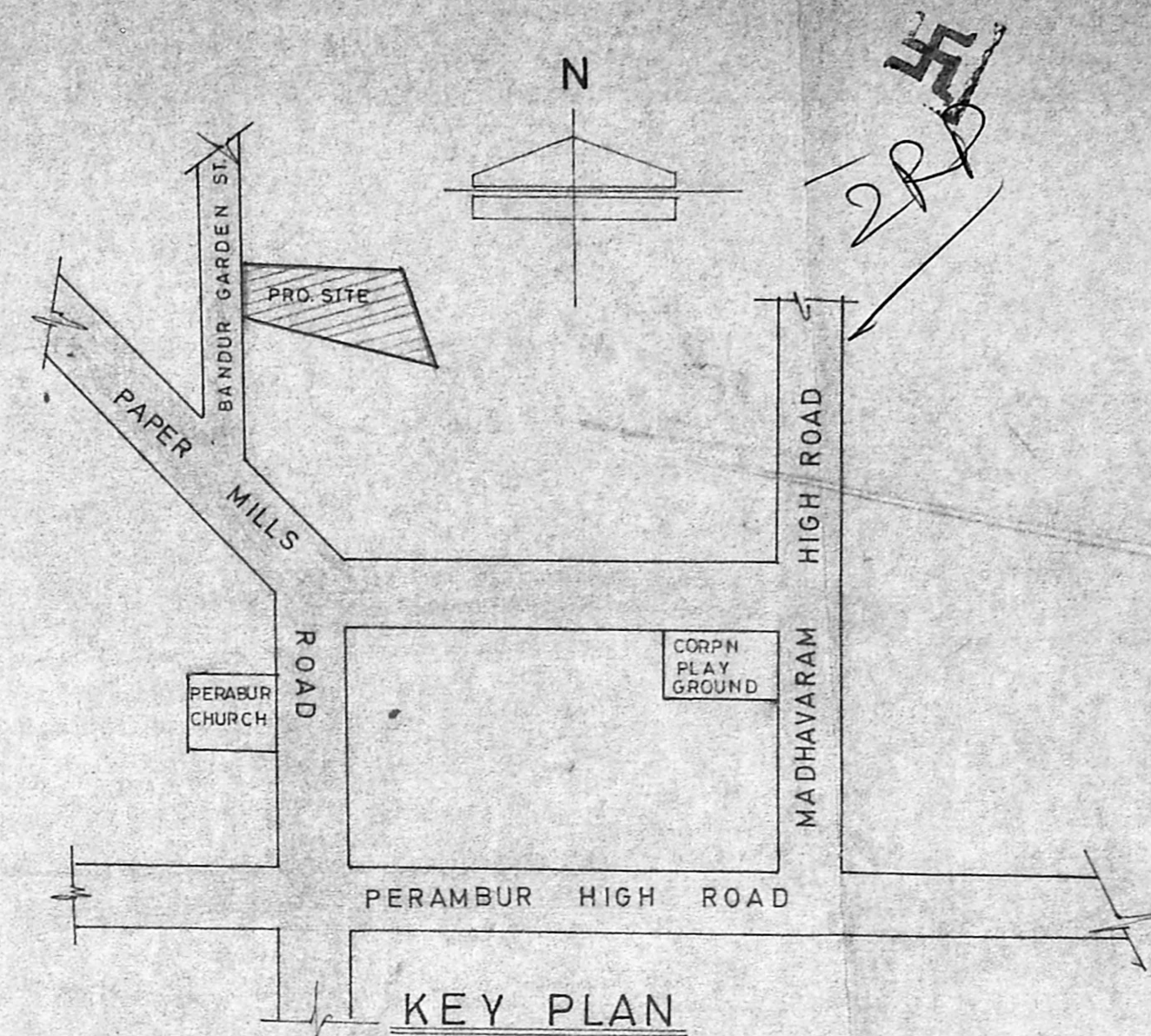

KEY PLAN

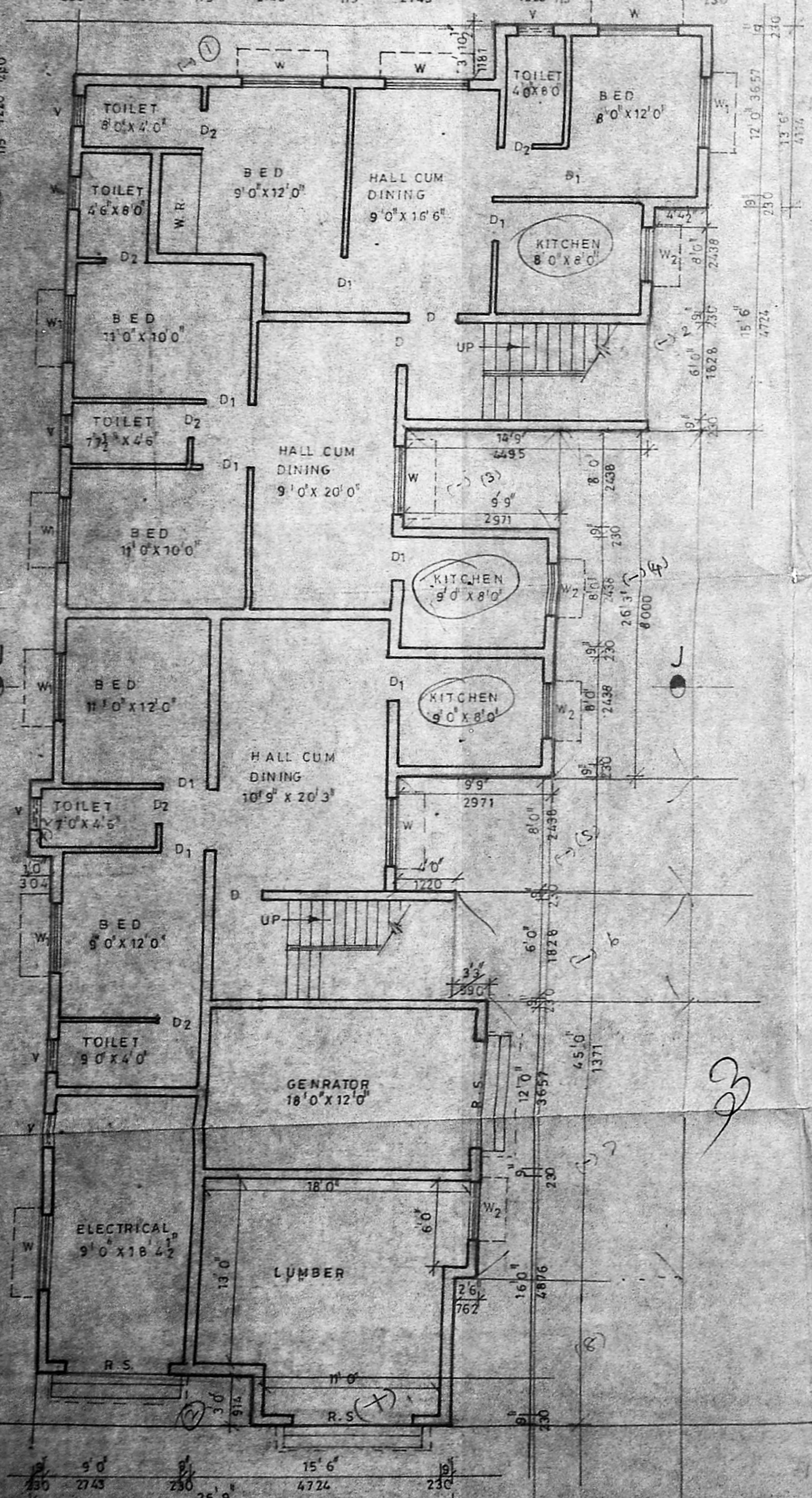

GROUND FLOOR PLAN

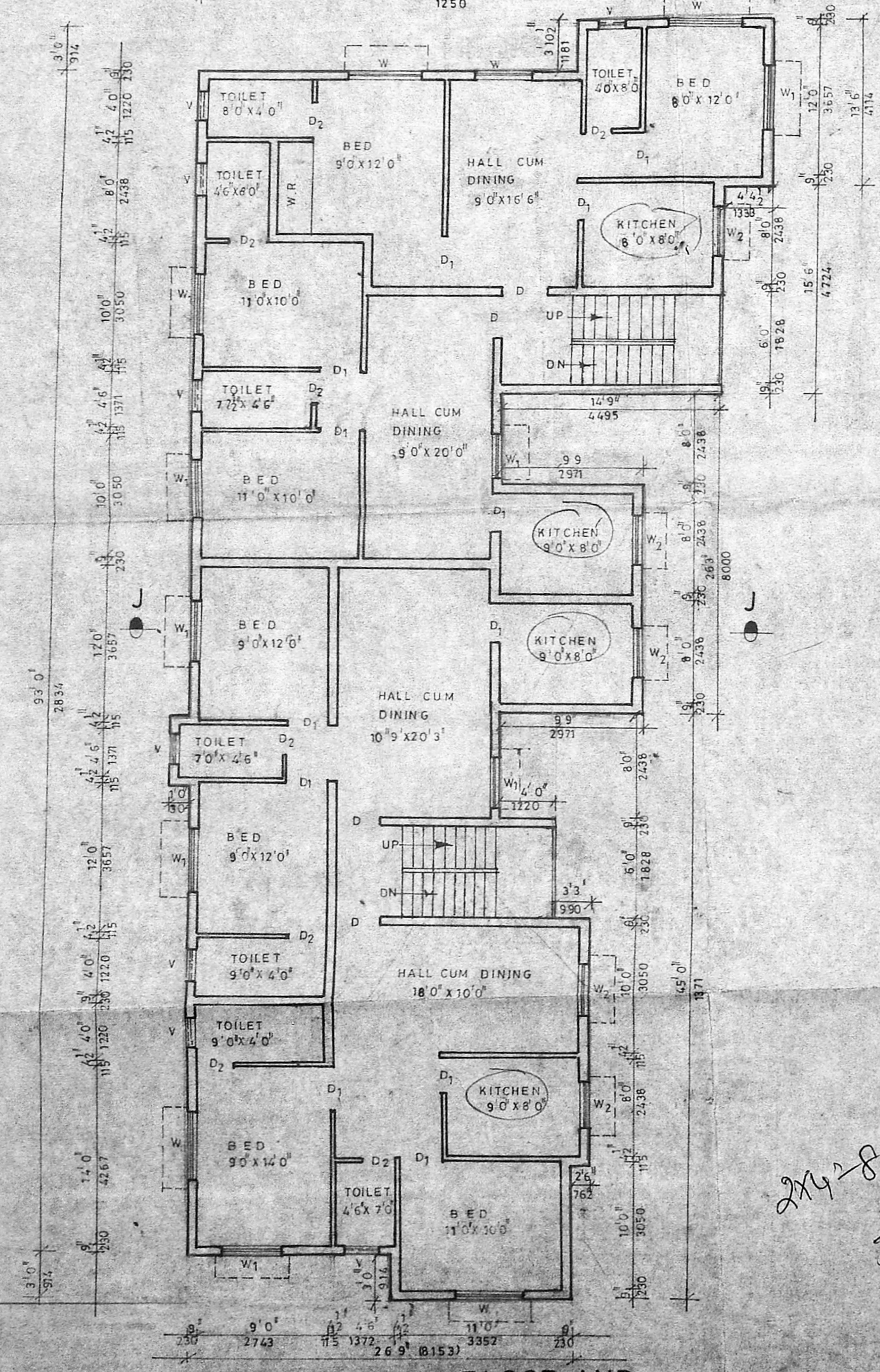

TYPICAL FIRST FLOOR AND SECOND FLOOR PLAN

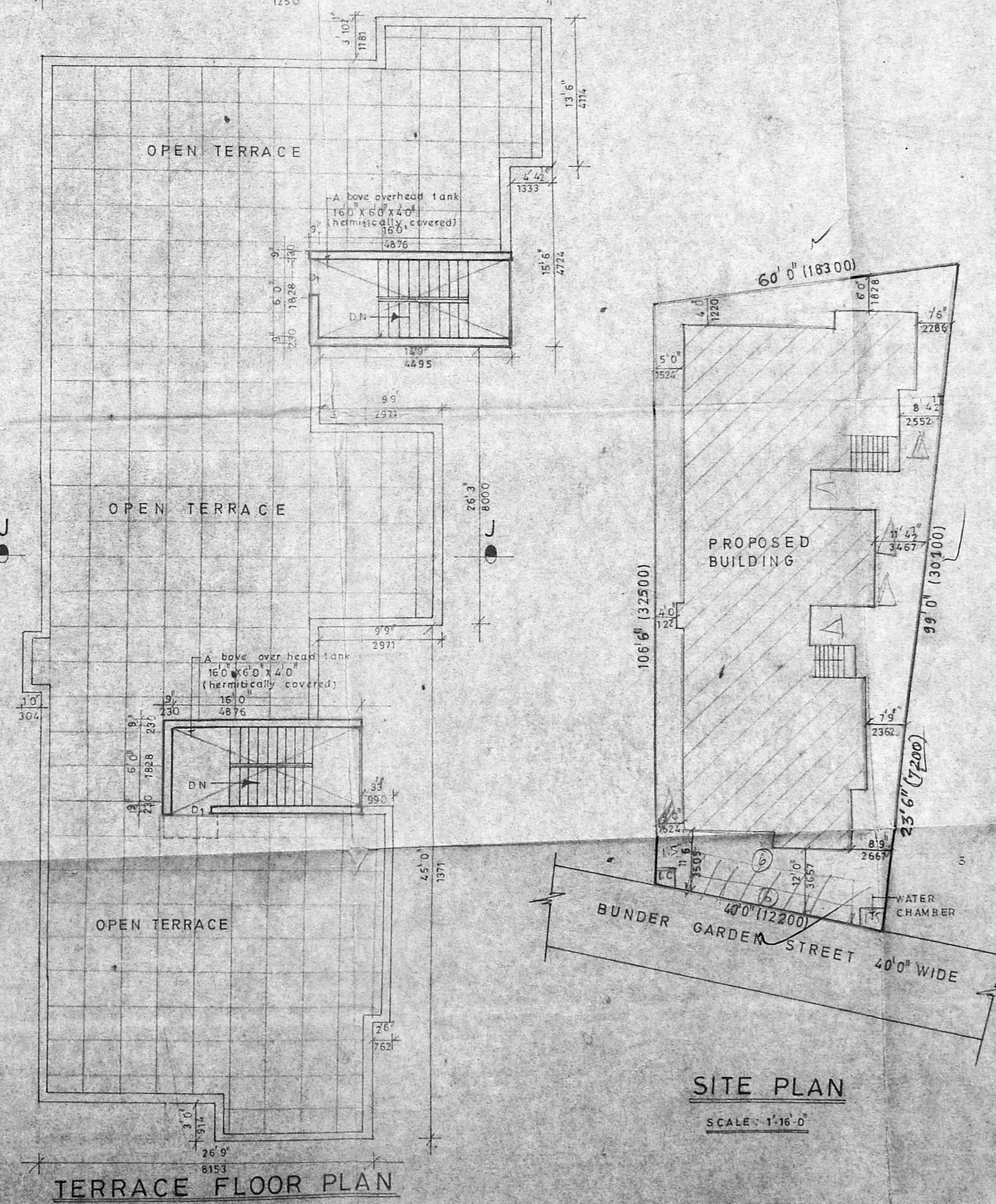

TERRACE FLOOR PLAN

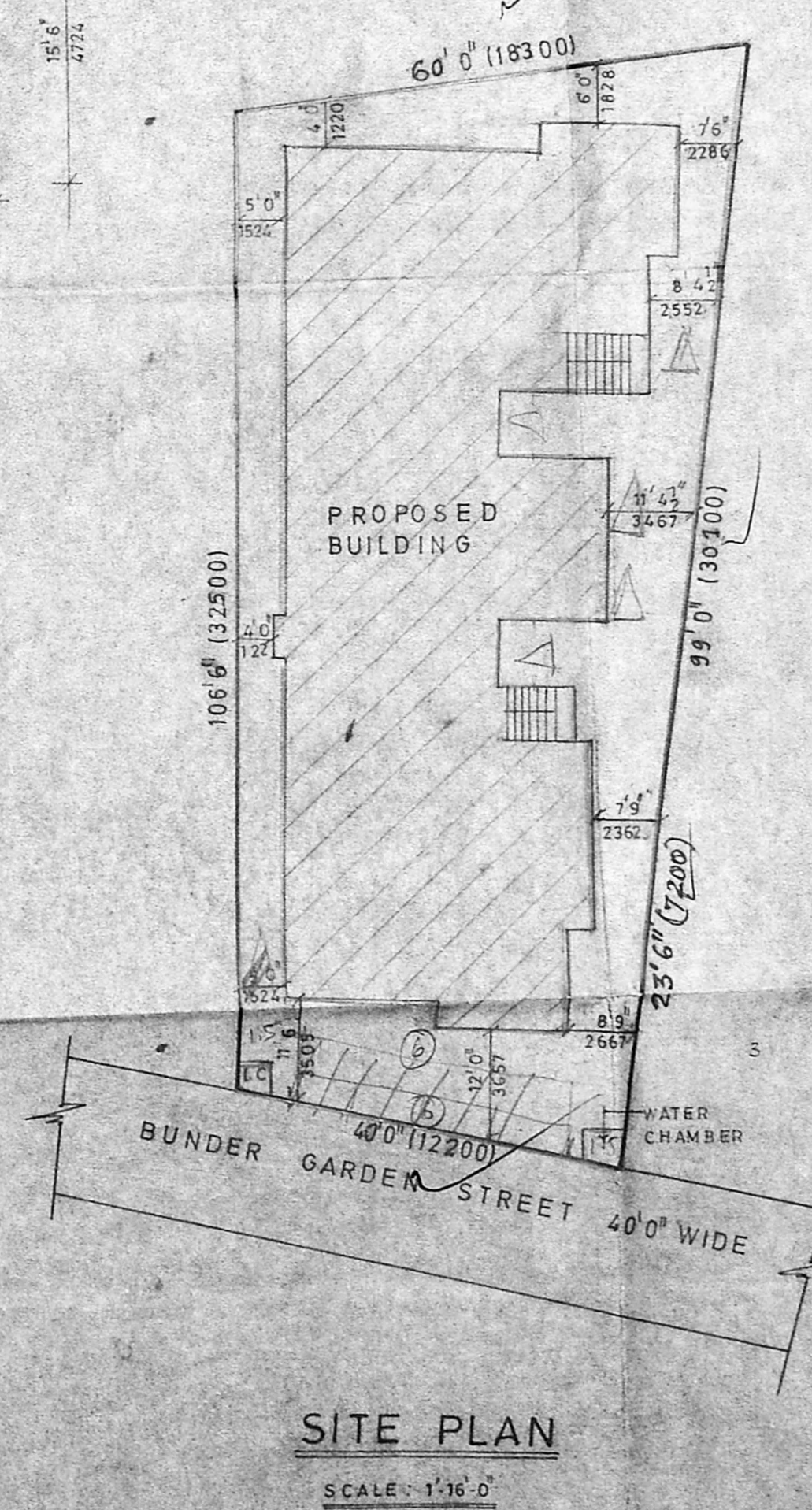

SITE PLAN

SCHEDULE OF JOINERIES

D	DOOR	3'0" x 7'0"	991 x 2135
D <sub>1</sub>	DOOR	3'0" x 7'0"	911 x 2135
D <sub>2</sub>	DOOR	2'6" x 7'0"	762 x 2135
W	WINDOW	6'0" x 5'7"	1828 x 1372
W <sub>1</sub>	WINDOW	4'0" x 5'7"	1372 x 1372
W <sub>2</sub>	WINDOW	3'6" x 5'6"	1076 x 1372
V	VENTILATOR	3'0" x 6'0"	914 x 610

COLOUR INDEX

PROPOSED	[Color swatch]
ROAD	[Color swatch]
SITE BOUNDARY	[Color swatch]

AREA DETAILS

PLOT AREA	5725.0	532.0
GROUND FLOOR AREA	2960.0	275.0
FIRST FLOOR AREA	2960.0	275.0
SECOND FLOOR AREA	2960.0	275.0
TOTAL FLOOR AREA	8880.0	825.0
COVERAGE	52%	
F.S.I.	1.87	

SCALE: 1" = 8'-0"

PROPOSED RESIDENTIAL BUILDING AT DOOR No. 25, BUNDER GARDEN STREET, BLOCK No. 13, TOWN SURVEY No. 84, SIRUVALLUR VILLAGE, PURASAWALKAM-PERAMBUR TALUK, CORPORATION OF MADRAS.

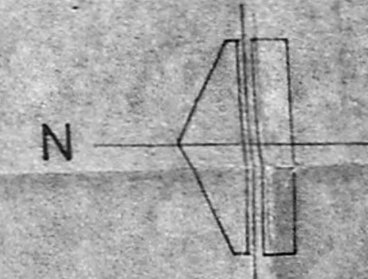

OWNER: P. Balakrishnan

P. Balakrishnan



LICENSED SURVEYOR